Gültig ab 01.10.2018
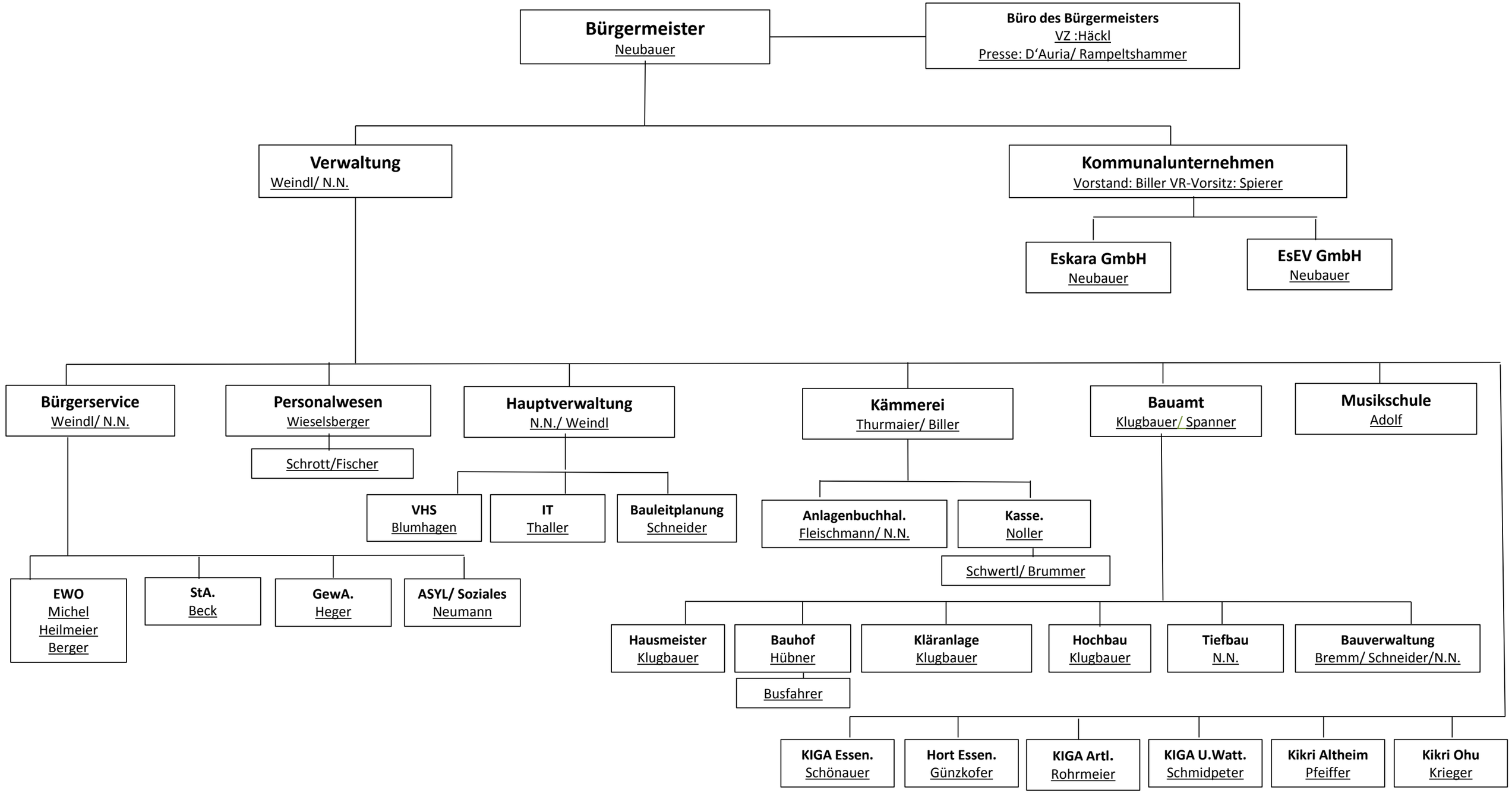
Organigramm Markt Essenbach